



Consular department Ministry of Foreign Affairs of the Russian Federation Completion of electronic visa application form



Welcome to the specialised website of the Consular department of the Ministry of Foreign Affairs of the Russian Federation. On this website you can fill out the electronic version of the Russian visa application form and print the visa application form, required for applying for a visa to the Russian Federation.

Country (select the country where you will be applying for your visa)

Choose country

Select the country in which there is a Russian embassy or consulate where you will receive a visa.

Kies voor "Netherlands" als de aanvraag in Nederland plaatsvindt

[Contacts](#)

Hints and help language

Choose language

Select language in which you would like the hints, regarding completion of the application form, to be displayed

Before you start completing the application form please make sure that you have a **Maak een keuze in welke taal u het aanvraagformulier wilt zien** n of the following:

1. Internet browser, which supports 128-bit encryption with operating JavaScript. Our website currently supports internet Explorer versions 7.0 and above, and Mozilla Firefox versions 3.6 and above. We do not guarantee correct running and functioning of our website if other internet browsers are used.
2. A program which enables viewing and printing of PDF files. We recommend [Adobe Acrobat Reader](#).
3. Inkjet or laser printer to print the visa application form.
4. Your valid national passport.
5. Relevant documents, required for the visa application process, depending on the duration and purpose of your trip.

Complete and extensive information (such as a list of required documents, order of document submission, photograph requirements, service prices, visa service duration etc.) can only be obtained from the diplomatic representative authority, Consular department of the Russian Federation or the Russian visa application centre, where you intend to apply and submit documents for the visa.

ATTENTION: If during the completion process of the form you make a pause of more than 20 minutes, your session will time out and expire. Unless you save your application number or its draft, you will have to start the completion process from the beginning.

I have read this information

Vink aan ter bevestiging van de gelezen informatie



Select this option to complete a new application

Klik hier om verder te gaan



Select this option to continue completing an application, for editing, viewing or printing of a previously completed application or to create a new application based on previously submitted information



Consular department
Ministry of Foreign Affairs of the Russian Federation
Completion of electronic visa application form



Please, write down your electronic visa application form ID

Application ID: 6410985

Password

Enter the password

Het wachtwoord moet minimaal uit zes letters en twee cijfers bestaan (bijvoorbeeld: russia01)

Confirm password

Enter the password confirmation

Typ het zojuist verzonden wachtwoord nogmaals in

Enter text displayed on the image
Captcha



Enter the writing from the picture and press "Submit". If the symbols are difficult to make out, refresh the page

Vul in wat er op de afbeelding staat



Klik op NEXT om verder te gaan



Consular department
Ministry of Foreign Affairs of the Russian Federation
Completion of electronic visa application form

Information about the electronic visa application form

Identification number of your electronic visa application form 6410985
Please, write down your application ID and keep it in a safe and secure place.

LET OP!! Noteer dit nummer om uw formulier
desgewenst te kunnen wijzigen.



Klik op NEXT om naar de volgende pagina te gaan.



Consular department Ministry of Foreign Affairs of the Russian Federation Completion of electronic visa application form



Visa details

Application ID: 6411655

Kies de nationaliteit van de desbetreffende persoon voor wie het visum wordt aangevraagd (zie paspoort)

Nationality

Enter your citizenship, in accordance with the country or organisation whose passport you will be entering Russian Federation with.

If you had USSR or Russian nationality at some time please select "yes" and indicate when and why you lost it

Enter "yes" in this field, if you formerly had USSR or Russian citizenship; if not enter "no". If yes, please answer the specifying questions.

Indien de persoon geboren is in de voormalige Sovjet-Unie; kies voor optie JA, zo niet dan NEE

Purpose of visit (section)

Select your purpose of visit from the top drop menu list. Then from the lower drop menu list choose the specification of your purpose of visit.

Purpose of visit

Kies de soort visumaanvraag:
Optie A: wanneer u als toerist het land bezoekt; kies voor de optie 'tourism'
Optie B: u reist op een zakelijk visum; selecteer optie 'business'
Optie C: familiebezoek, u heeft toestemming vanuit het OVIR (de Russische IND) en u heeft een officieel document gekregen; kies voor de optie 'private'
Optie D: wilt u een cultureel visum aanvragen; kies voor de optie 'science - culture - sports - religion'
Optie E: wanneer u op doorreis bent naar een ander land; kies voor de optie 'transit'

Selecteer hier dezelfde keuze als hierboven

Selecteer nogmaals uw soort visumaanvraag

Visa category and type

Number of entries

Enter the intended number of entries to Russian Federation

Date of entry into Russia

Enter your intended date of entry to Russia in "dd/mm/yyyy" format

Kies het aantal binnentredingen van het land uit
LET OP: een toeristvisum heeft een "single entry"

Date of exit from Russia

Enter your intended date of departure from Russia in "dd/mm/yyyy" format

Datum van vertrek uit Rusland

Klik op NEXT om door te gaan



**Consular department
Ministry of Foreign Affairs of the Russian Federation**
Completion of electronic visa application form



Personal details

Application ID: 6411655

Surname (as in passport)

Enter your surname using letters of the English alphabet, as shown in your passport

Typ hier de achternaam in zoals in het paspoort vermeld staat

First name, middle names, patronymic names (as in passport)

Enter your first name(s), middle name(s) and/or patronym, using letters of the English alphabet, as shown in your passport

Typ hier de voorna(a)m(e)n zoals in het paspoort vermeld staat

Have you ever had other names (maiden name, pseudonym, holy order etc.)?

Have you ever had other names (maiden name, pseudonym, holy order etc.)? If you ever used other names (maiden name, pseudonym, holy order etc.) you must enter them. You should only enter one name in each field. To enter other names please use the option "Add"

Indien de aanvrager ooit een ander naam heeft gehad, kies voor optie JA ; zo niet kies NEE

Sex

Enter your gender

Geslacht

Date of birth

Enter your date of birth, as shown in your passport

geboortedatum

Your place of birth

Enter your place of birth, as shown in your passport

Vul hier uw geboorteplaats en geboorteland in.

If you were born in Russia, select "yes" and specify when and which country you have immigrated to

If you were born in Russia, answer "yes" and enter the name of the country which you immigrated to and when

Is de persoon in Rusland geboren? Zo ja, naar welk land is de persoon verhuisd en in welk jaar? Als niet in Rusland geboren, kies voor optie 'nee'



Consular department Ministry of Foreign Affairs of the Russian Federation Completion of electronic visa application form



Passport details

Application ID: 6412486

Passport number

Enter your passport number (including the series number)

*

Typ het paspoortnummer in. Dit nummer kunt u vinden op de identiteitskaart van uw paspoort onder de vermelding van het documentnummer.

Date of issue

Enter the date of issue of your passport in "dd/mm/yyyy" format

*

Ingangsdatum paspoort

Date of expiry

Enter your passport expiration date in "dd/mm/yyyy" format

*

Vervaldatum paspoort

Klik op NEXT om verder te gaan

Visit details

Application ID: 38167890

- Visa details
- Personal details
- Passport details
- Visit details
- Miscellaneous information
- Appointment details

Which institution you are going to visit?

Travel company ▼ *

Name of organization
 NAAM VAN HET HOTEL WAAR U ZULT VERBLIJVEN *

Address
 HET ADRES VAN HET HOTEL (GEEN AIRBNB!) *

Reference number
 000000 *

Confirmation number
 000000 *

In the case of a tourist visa select "Travel company" from the list and give the name and address of the travel company. In the case of business visa select "Organization" from the list and enter in the "Name of organization" name of the host organization, enter the address of the organization and TIN in the appropriate fields. In the case of private visa select "Individual" from the list and enter the name, birth date and home address of the host. In the case of transit, select "None" from the list.

Reference number: printed on the bottom line of approval of a foreign tourist "Референс №". It is necessary to introduce whole number with leading zeros.

Confirmation number: printed on the top line of confirmation of a foreign tourist. The number can contain only numbers or numbers with letters. You should only enter the numbers.

Itinerary (places of visit)

City name
 MOSCOW *

Delete

City name
 SAINT-PETERSBURG *

Delete

City name
 VLADIMIR *

Delete

Add

Enter your full itinerary of your trip to Russia. You should only enter one place of visit per field. In order to enter more places of visit please use the option "Add"

Do you have medical insurance policy valid in Russia?

yes ▼ *

Provide details
 ZILVEREN KRUIS *

If the answer is yes, enter the name of your insurance company and the number of your insurance certificate

Have you ever visited Russia?

yes ▼ *

How many times have you been to Russia?
 3 *

Date of last trip to Russia
 03 February 2020 *

till
 09 February 2020 *

Indicate whether you have been in Russia before. If the answer is yes, you will need to indicate how many times you were in Russia and the date of your last trip.

Previous Save draft Next

Cancel



Consular department Ministry of Foreign Affairs of the Russian Federation Completion of electronic visa application form



Miscellaneous information

Application ID: 6412486

Do you have a permanent residential address? *

yes

Altijd 'YES' invullen

Do you have a permanent residential address? If the answer is yes you will have to indicate the address of residence, telephone number, fax number, email address.

Your permanent address *

Woonadres (verplicht!), Straatnaam + huisnummer+ postcode + stad + land

Your phone number

Telefoonnummer (verplicht)

Your fax

Fax (optioneel)

Your email

Emailadres (verplicht)

Do you work (study) in the present time? *

yes

Werk of studeer je?

Do you work (study) in the present time? If the answer is yes you will have to indicate the work address or place of study, position, address, telephone number, number of fax and email.

Name of employer *

Naam werkgever of eigen bedrijf of school. Ook wanneer u als toerist reist!

Work position *

Uw werkfunctie; wanneer u gepensioneerd bent vul dan in 'retired' (verplicht)

Employer address *

Het volledige adres van het bedrijf waarin u werkzaam bent
LET OP: het adres moet bestaan uit een straatnaam + huisnummer + postcode, + plaatsnaam, + land(verplicht)

Work telephone *

Uw vaste telefoonnummer of mobiele nummer (verplicht)

Work fax

Fax (optioneel)

Work email

Werk of privémail (verplicht)

Children under 16 years and other relatives written in your passport and travelling with you: *

Indicate "yes" in this field if you travel with children under the age of 16, and other relatives, otherwise select "no". If the answer is

Indien kinderen onder de 16 jaar mee reizen, selecteer altijd 'NO'. Elk Nederlands kind moet zijn eigen paspoort te hebben.

Do you currently have relatives in Russia? *

Optie A: als u op een toeristenvisum familie gaat bezoeken, vul dan 'NO' in.
Optie B: als u op een privévisum gaat, vul dan 'YES' in en vul de verdere gegevens in.

information regarding one relative per field. In order to add information regarding other relatives, please use the option "Add"

Klik op NEXT om verder te gaan



Consular department
Ministry of Foreign Affairs of the Russian Federation
Completion of electronic visa application form



Appointment details

Application ID: 6412486

Select the location where you will be applying for your visa

Destination name *

Indicate which Russian Embassy or Consulate where you intend to apply for your visa. Your application will be sent to the selected authority, for a decision to be made regarding your application. If you haven't made up your mind, list all the possible places of where you could apply from the list.

Russian Visa Centre aanklikken!

Klik op NEXT om verder te gaan

Edit

Visit details

<i>Which institution you are going to visit?</i>	Travel company
<i>Name of organization</i> <i>Address</i>	NAAM VAN HET HOTEL WAAR U ZULT VERBLIJVEN HET ADRES VAN HET HOTEL (GEEN AIRBNB!)
<i>Itinerary (places of visit)</i>	
<i>City name</i>	MOSCOW
<i>City name</i>	SAINT-PETERSBURG
<i>City name</i>	VLADIMIR
<i>Do you have medical insurance policy valid in Russia?</i>	yes
<i>Provide details</i>	ZILVEREN KRUIS
<i>Have you ever visited Russia?</i>	yes
<i>How many times have you been to Russia?</i>	3
<i>Date of last trip to Russia</i> <i>till</i>	03/02/2020 09/02/2020

Edit

Controleer alle gegevens, als er iets mis is -> klik op EDIT optie.

Miscellaneous information

<i>Do you have a permanent residential address?</i>	yes
<i>Your permanent address</i> <i>Your phone number</i> <i>Your fax</i> <i>Your email</i>	UW PRIVEADRES STRAATNAAM + HUISNUMMER + POSTCODE + STAD + 0031702154995 info@visumservice.nl
<i>Do you work (study) in the present time?</i>	yes
<i>Name of employer</i> <i>Work position</i> <i>Employer address</i> <i>Work telephone</i> <i>Work fax</i> <i>Work email</i>	VISUMSERVICE.NL VISUMSERVICE ANNA PAULOWNA STRAAT 63, 2518 BC DEN HAAG, THE NETHERLANDS 0031702154995 info@visumservice.nl
<i>Children under 16 years and other relatives written in your passport and travelling with you:</i>	no
<i>Do you currently have relatives in Russia?</i>	no

Edit

Appointment details

<i>Select the location where you will be applying for your visa</i>	
<i>Destination name</i>	Russian Visa Centre (Hague)

Edit

Save and submit

Klik hier om verder te gaan.

Cancel

Application successfully completed

Your application has been successfully saved. Now you can print it out using the buttons below. Electronic visa application form will be stored for 30 days from the moment of its last saving.

Application form must be printed on A4 or Letter format paper

- Open the file in Adobe® Reader;
- Click on "File" in menu, then click on "Print";
- Choose following configurations in new opened "Page Handling" window:
- Select "None" in "Page Scaling";
- "Auto-Rotate and Center" must be unselected;
- "Choose Paper Source by PDF page size" must be unselected;

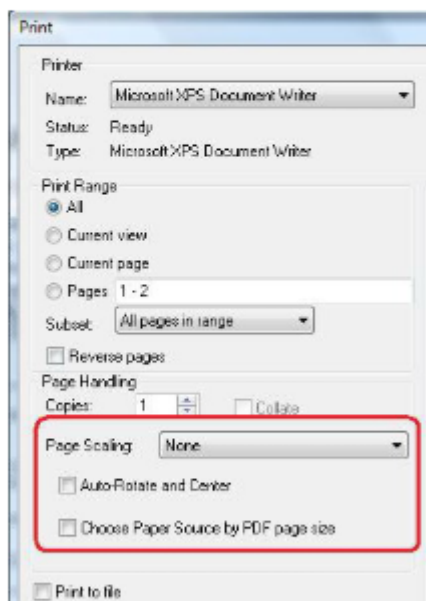

[Print A4](#) [Print Letter](#) [Fill out another electronic visa application form](#) [Exit](#)

 [Klik hier om uit te printen](#)

Nadat u op 'Print A4' hebt geklikt, verschijnen er twee PDF's om af te drukken. Druk de PDF's af en plaats uw handtekening en datum op de eerste PDF.